



Accident Plan

PDF Report

Report Number: 4274

Submitted by: Power Unit 40

Company Name: M J Tanklines

Date: Nov 10, 2016

Time: 02:15

Location: Latitude: 33.9286 Longitude: -118.275

WELCOME TO ACCIDENT PLAN. ARE YOU INVOLVED IN AN ACCIDENT?

YES. I AM INVOLVED IN AN ACCIDENT!

DON'T WORRY, WE'RE RIDING SHOTGUN. ACCIDENT PLAN WILL SEND NOTIFICATIONS AND START A REPORT. CONTINUE ONLY IN THE EVENT OF A REAL ACCIDENT.

CONTINUE

HAVE YOU ALREADY CALLED 911?

Yes

ARE YOU INJURED?

No

SECURE THE SCENE: ARE YOUR FLASHERS ON?

Yes

SECURE THE SCENE: IS YOUR ENGINE OFF?

Yes

SECURE THE SCENE: ARE YOUR TRIANGLES OUT?

Yes

REMAIN CALM.

CONTINUE

PREVENT FURTHER ACCIDENTS.

CONTINUE

DO NOT MOVE THE INJURED.

CONTINUE

ASSIST THOSE IN NEED TO THE BEST OF YOUR ABILITY.

CONTINUE

COOPERATE WITH AUTHORITIES, BUT DO NOT DISCUSS FAULT!

CONTINUE

WEAR YOUR SAFETY VEST.

CONTINUE

WATCH OUT FOR TRAFFIC AND STAY SAFE!

CONTINUE

TIME TO START GATHERING THE FACTS.

CONTINUE

WHAT IS YOUR FIRST NAME?

Jimmy

WHAT IS YOUR LAST NAME?

P [REDACTED]

TAKE MULTIPLE PHOTOS OF THE SCENE WHILE IT IS FRESH! USE THE CAMERA ICON BELOW.



[Download d41b8f15-febe-](#)

[3406-89cd-1cbd6c3a7b20.png](#)



[Download f824b378-5b6c-](#)

[de20-f772-4004b8e512c8.png](#)



[Download 97d7f53e-a0ca-](#)

[8684-e50c-b452b5e276fe.png](#)



44bd-73b4-83be480df250.png

[Download 36babe7d-1dab-](#)



[Download 5d5091f1-9344-](#)

[ceeb-bb4e-ebc1730660c5.png](#)



[Download 0d8c19b5-efaf-](#)

[b74a-e839-b55d9de43e51.png](#)

SHOOT AS MANY OF THESE AS POSSIBLE: - WIDE SHOTS OF THE SCENE - ALL VEHICLES PATHS OF TRAVEL - SKID MARKS, DEBRIS OF DAMAGED PROPERTY



e155-be29-90875315ffc3.png

[Download 136e5820-0e1e-](#)



[Download a2e776af-4593-](#)

[6c37-95ab-fd8fa25ed1ad.png](#)

HAVE YOU TAKEN AT LEAST 10 PICTURES OF THE SCENE?

No

TAKE A FEW MORE FOR GOOD MEASURE.



[Download 8ace1fed-c69a-](#)

[cc2d-27d6-cd8bece9c782.png](#)



14a2-a5af-b7822b154f11.png

[Download e40d2d68-675d-](#)



4898-b434-eb27a22da76f.png

[Download f1ae3ade-a35f-](#)



0d3e-c917-b229fa944ee6.png

[Download 951c04ef-a7b5-](#)



[Download b0a092cd-961c-](#)

[8db0-ff71-bb4869870312.png](#)



[Download 58954157-5efe-](#)

[09dc-e05b-e7354705af9a.png](#)



[Download fb4e3791-d42b-](#)

[62f8-9b88-d4768d7ae46c.png](#)

DESCRIBE THE FIRST HARMFUL EVENT. WAS THIS A COLLISION?

Yes

WAS IT A FIXED OBJECT, OR A MOVEABLE OBJECT?

MOVEABLE OBJECT

WITH WHAT MOVEABLE OBJECT DID YOUR VEHICLE COLLIDE?

Moving Vehicle

INCLUDING YOUR OWN, HOW MANY VEHICLES ARE INVOLVED?

2

GATHER INFORMATION

0

VEHICLE #1

Page 1

- **SCROLL DOWN TO SEE ALL QUESTIONS.**
- GOT IT
- **SHOOT ALL SIDES OF THIS VEHICLE WHETHER DAMAGED OR NOT.**



[Download e9743d9d-3b90-df55-38e0-0bfa022e5260.png](#)

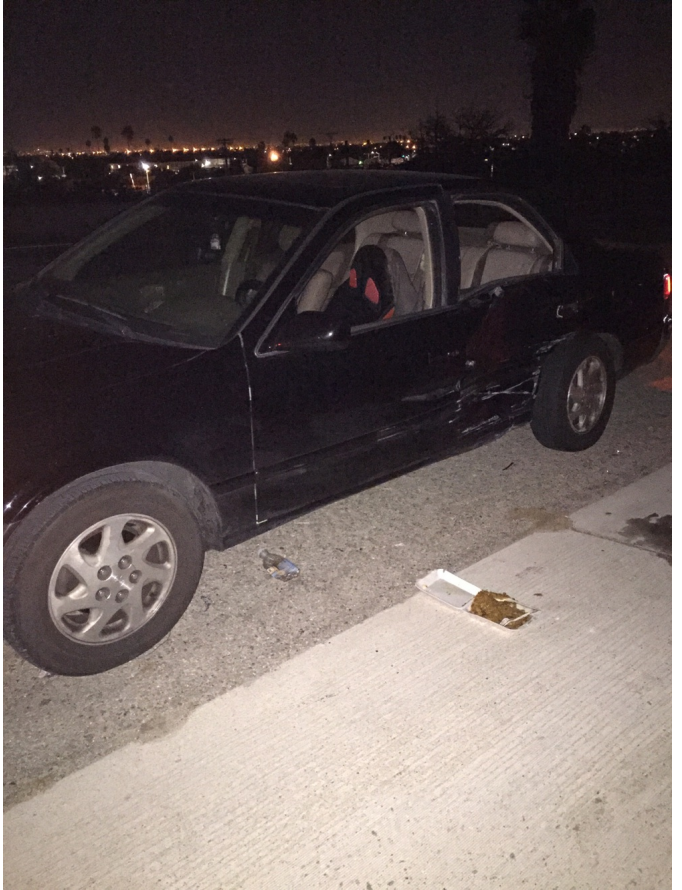

[Download 63e1a000-b1cc-71cd-d5b0-3dc0441f1dac.png](#)



[Download 04816e83-b54f-9e5d-80fe-2cc6a8b4b8dd.png](#)



[Download 10cbf3f1-d45e-0ceb-df79-a259a580fced.png](#)

- **WHAT TYPE OF VEHICLE IS THIS?**
Passenger Car
- **WHAT COLOR IS THIS VEHICLE?**
BLACK
- **WHAT DIRECTION WAS THIS VEHICLE TRAVELING AT THE TIME OF THE CRASH?**
WEST BOUND
- **HOW WAS THIS VEHICLE MOVING AT THE TIME OF THE CRASH?**
Out of Control
- **HOW WAS THIS VEHICLE MOVING AT THE TIME OF THE CRASH?**
Out of Control
- **DID THIS VEHICLE HAVE A DRIVER?**
Yes
- **IS THIS DRIVER INJURED?**
No
- **ASK THE DRIVER FOR PERMISSION TO PHOTOGRAPH THEIR LICENSE.**
There were no images submitted
- **ASK THE DRIVER FOR THEIR PHONE NUMBER.**
323 [REDACTED] 1
- **ASK THE DRIVER FOR PROOF OF INSURANCE AND TAKE A PHOTO OF THE ID CARD.**

CALIFORNIA INSURANCE IDENTIFICATION CARD	
Insurance Carrier: TRANSGUARD INSURANCE COMPANY OF AMERICA - NAIC #28886	
Policy Number RGTX [REDACTED]	Effective / Expiration Dates 05/26/2016 - 11/26/2016
Named Insured P [REDACTED] 1 [REDACTED] St Los Angeles, CA. 90059	
Producer: PLEDGE INS BKRS INC - M/O	
Vehicle(s): Year Make Model 2012 Nissan Versa 2000 Toyota Camry LE	VIN 3N1CN7A [REDACTED] JT2BG28 [REDACTED]
Administered by:	Reliant General Insurance Svcs., Inc. Customer Service: 800 959 9956 DOI License # 0627822
TO REPORT A CLAIM PLEASE CALL: 1-888-999-2200 In the event of an accident collect the following information from all parties	
1. Name, address and telephone numbers 2. Insurance company and policy number 3. Drivers license number 4. License plate number 5. Vehicle make and model 6. Gather witness information	
Notify police En caso de accidente favor de reunir la siguiente informacion de todos los afectados 1. Nombre, domicilio y numero de telefono 2. Compania de seguros y numero de poliza 3. Numero de licencia 4. Numero de placas 5. Ano y marca de vehiculo 6. Recabar informacion de testigos	
Avisar a la policia This policy meets CA legal minimum liability limits.	

[Download a5814523-114f-998a-4d77-8bc124dbeec2.png](#)

- **PRESS RECORD AND ASK THE DRIVER WHAT HAPPENED.**
[Download 82707f80-be0a-6389-d775-36a44b263d4e.mp4](#)
- **DID THIS VEHICLE HAVE ANY PASSENGERS?**
 No
- **MAKE SURE TO TAKE A PICTURE OF THE LICENSE PLATE.**



[Download 2482d803-de04-6de1-91f2-1a20b4edcf50.png](#)

- TAKE A PICTURE OF THE VIN# FOR THIS VEHICLE.



[Download 0c99f6cd-3a4d-f22b-38c7-Becce6d26f83.png](#)



[Download 24c005a2-b013-d567-5ee0-a0c56bbae43f.png](#)

- **RECORD ANY SPECIAL INFORMATION ABOUT THIS VEHICLE THAT WILL HELP IN AN INVESTIGATION.**
No audio or text was submitted.

WITNESSES

Page 1

- **ARE THERE ANY WITNESSES TO THIS ACCIDENT?**
No

OFFICER

Page 1

- **ASK THE OFFICER FOR INSTRUCTIONS REGARDING HOW TO ACQUIRE THE POLICE REPORT. TAKE A PHOTO.**

STATE OF CALIFORNIA DEPARTMENT OF CALIFORNIA HIGHWAY PATROL COLLISION REPORT INFORMATION CHP 418 (Rev. 9-05) OPI 065		CALIFORNIA HIGHWAY PATROL 19700 HAMILTON AVE. TORRANCE, CA 90502 (310) 516-3355
DATE 11-10-16	TIME 0130	
NCIC NUMBER [REDACTED]	OFFICER'S I.D. NUMBER [REDACTED]	
YOUR VEHICLE WAS REMOVED TO:		
<p>A copy of the collision report can be obtained from the address above and will normally be available within eight working days from the date of the collision. A request by mail is preferred and must include: date, time, NCIC number, and Officer's I.D. number printed above. The certification for purchase information (see reverse) must also be completed, signed and attached to your written request with your check for payment. Make your personal check or money order payable to the California Highway Patrol (CHP) for \$10.00.</p> <p>Reports may also be obtained in person during the office hours stamped above. Please call to determine if the report is ready. In the event the cost exceeds \$10.00, you will be notified. Reports are retained 4 years.</p>		

[Download 62d0a432-4ba4-70d7-fadd-a5d810bccc87.png](#)

ROADWAY

Page 1

- **DESCRIBE THE ROADWAY CONDITIONS AT THE TIME OF THE ACCIDENT.**
Dry
- **DESCRIBE ANY CONTRIBUTING ROAD RELATED CIRCUMSTANCE.**
None
- **CHOOSE THE BEST DESCRIPTION OF THE ROADWAY.**
One-Way
- **RECORD ANY INFORMATION ABOUT THIS ACCIDENT SCENE THAT COULD BE HELPFUL TO AN INVESTIGATION.**
No audio or text was submitted.

CRASH

Page 1

- **DESCRIBE ANY CONTRIBUTING ENVIRONMENTAL CIRCUMSTANCE.**
None
- **HOW DID YOUR VEHICLE FIRST CONTACT THE OTHER VEHICLE?**
T-Bone
- **PLEASE RECORD ANY SPECIAL INFORMATION ABOUT THIS HARMFUL EVENT THAT WOULD HELP IN AN INVESTIGATION.**
No audio or text was submitted.

MY VEHICLE

- WHAT IS THE UNIT NUMBER FOR YOUR VEHICLE?
40
- PHOTOGRAPH ALL SIDES OF YOUR VEHICLE WHETHER DAMAGED OR NOT.



[Download c9b41764-018d-13f5-e618-70caea819f6b.png](#)



[Download c2adc83c-8493-d3a7-f31a-1085460ad40f.png](#)



[Download 502c48f5-d139-9dc0-c193-d3909f3f1ce5.png](#)



[Download b047ff83-52a8-086e-db01-acee647fdd9e.png](#)



[Download](#) ca217398-1940-5394-e582-dc64331ebfdc.png



[Download 92d281d8-0250-1df0-fff2-2331535b01e8.png](#)



[Download c71d9338-4712-d64f-24b2-14ec80104e68.png](#)



[Download b449fab7-b13f-baad-95d3-bf7c785c3203.png](#)



[Download 75d31008-f2fb-e232-0599-99dd85431e74.png](#)



[Download bbe3238b-a2d9-c774-aa11-2fc0d4bb3701.png](#)

- **WERE YOU HAULING A TRAILER?**
Yes
- **HOW BADLY DAMAGED IS YOUR VEHICLE?**
Minor Damage
- **IS THERE CARGO DAMAGE?**
NO DAMAGE

HAVE YOU GATHERED ALL OF THE INFORMATION TO THE BEST OF YOUR ABILITY?

Yes

HAS ANYONE DIED AS A RESULT OF THIS ACCIDENT?

No

HAVE YOU RECEIVED A CITATION FROM LAW ENFORCEMENT?

No

THE LAW DOES NOT REQUIRE YOU TO TAKE A DRUG OR ALCOHOL TEST.

CONTINUE

CONSULT YOUR SUPERVISOR FOR QUESTIONS REGARDING COMPANY DRUG TESTING POLICY.

CONTINUE

PERSONAL STATEMENT: PRESS RECORD AND TELL WHAT HAPPENED IN YOUR OWN WORDS.

[Download 2a254b35-4341-59e3-3182-7d12ef3d3c9e.mp4](#)

IS THIS REPORT TRUE AND ACCURATE TO THE BEST OF YOUR ABILITY?

Yes

PLEASE ENTER YOUR FULL NAME.

jimmy [REDACTED]
SIGN HERE PLEASE.



Download 71aee43a-41be-ec8c-9630-

f3db7581ba9d.png

Weather Conditions

image:

-url: http://icons.wxug.com/graphics/wu2/logo_130x80.png
-title: Weather Underground
-link: <http://www.wunderground.com>

display_location:

-full: Los Angeles, CA
-city: Los Angeles
-state: CA
-state_name: California
-country: US
-country_iso3166: US
-zip: 90061
-magic: 1
-wmo: 99999
-latitude: 33.91999817
-longitude: -118.26999664
-elevation: 39.0

observation_location:

-full: Berendo Avenue, Gardena, California
-city: Berendo Avenue, Gardena
-state: California
-country: US
-country_iso3166: US
-latitude: 33.893120
-longitude: -118.293587
-elevation: 68 ft

estimated:

station_id: KCAGARDE28

observation_time: Last Updated on November 10, 1:15 AM PST
observation_time_rfc822: Thu, 10 Nov 2016 01:15:58 -0800
observation_epoch: 1478769358
local_time_rfc822: Thu, 10 Nov 2016 01:22:06 -0800
local_epoch: 1478769726
local_tz_short: PST
local_tz_long: America/Los_Angeles
local_tz_offset: -0800
weather: Clear
temperature_string: 74.5 F (23.6 C)
temp_f: 74.5
temp_c: 23.6

relative_humidity: 34%
wind_string: Calm
wind_dir: North
wind_degrees: 0
wind_mph: 0
wind_gust_mph: 1.2
wind_kph: 0
wind_gust_kph: 1.9
pressure_mb: 1015
pressure_in: 29.98
pressure_trend: -
dewpoint_string: 45 F (7 C)
dewpoint_f: 45
dewpoint_c: 7
heat_index_string: NA
heat_index_f: NA
heat_index_c: NA
windchill_string: NA
windchill_f: NA
windchill_c: NA
feelslike_string: 74.5 F (23.6 C)
feelslike_f: 74.5
feelslike_c: 23.6
visibility_mi: 10.0
visibility_km: 16.1
solarradiation: --
UV: 0
precip_1hr_string: -999.00 in (0 mm)
precip_1hr_in: -999.00
precip_1hr_metric: 0
precip_today_string: -999.00 in (-25375 mm)
precip_today_in: -999.00
precip_today_metric: --
icon: clear
icon_url: http://icons.wxug.com/i/c/k/nt_clear.gif
forecast_url: http://www.wunderground.com/US/CA/Los_Angeles.html
history_url: <http://www.wunderground.com/weatherstation/WXDailyHistory.asp?ID=KCAGARDE28>
ob_url: <http://www.wunderground.com/cgi-bin/findweather/getForecast?query=33.893120,-118.293587>
nowcast: